

# 19/02590/F - Kingsmuir, 14 Ringley Park Road, Reigate

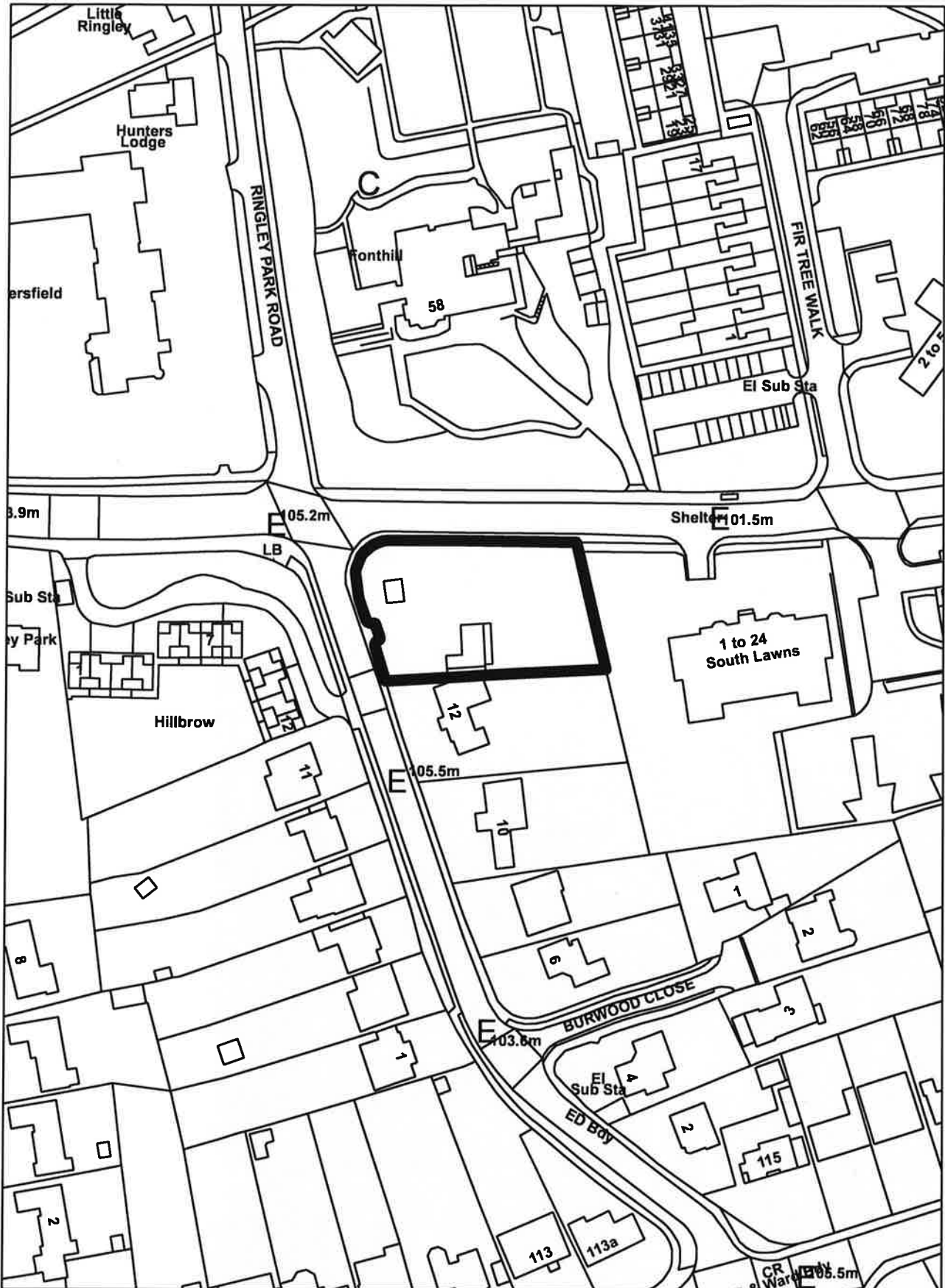

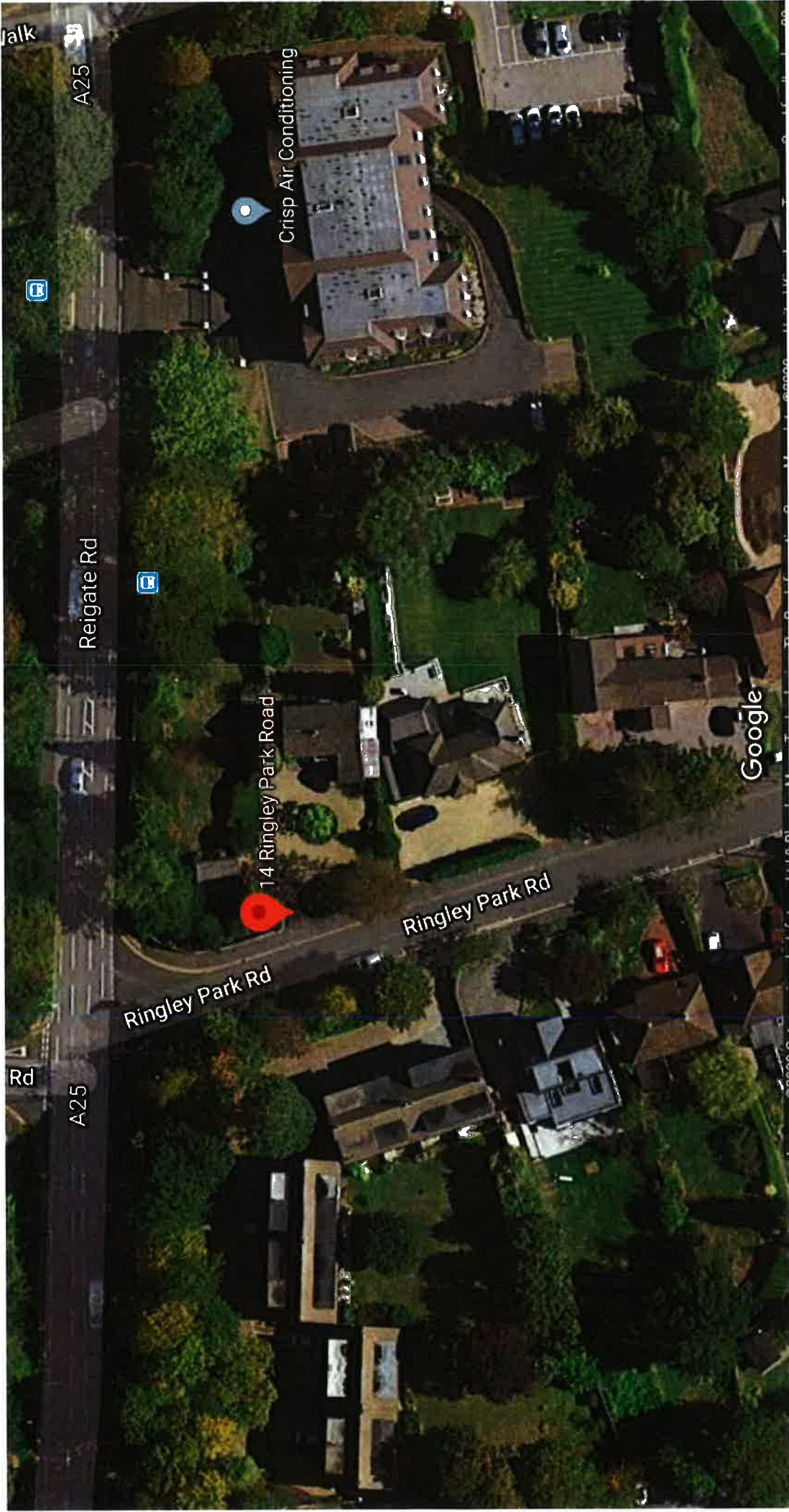

Google aerial image

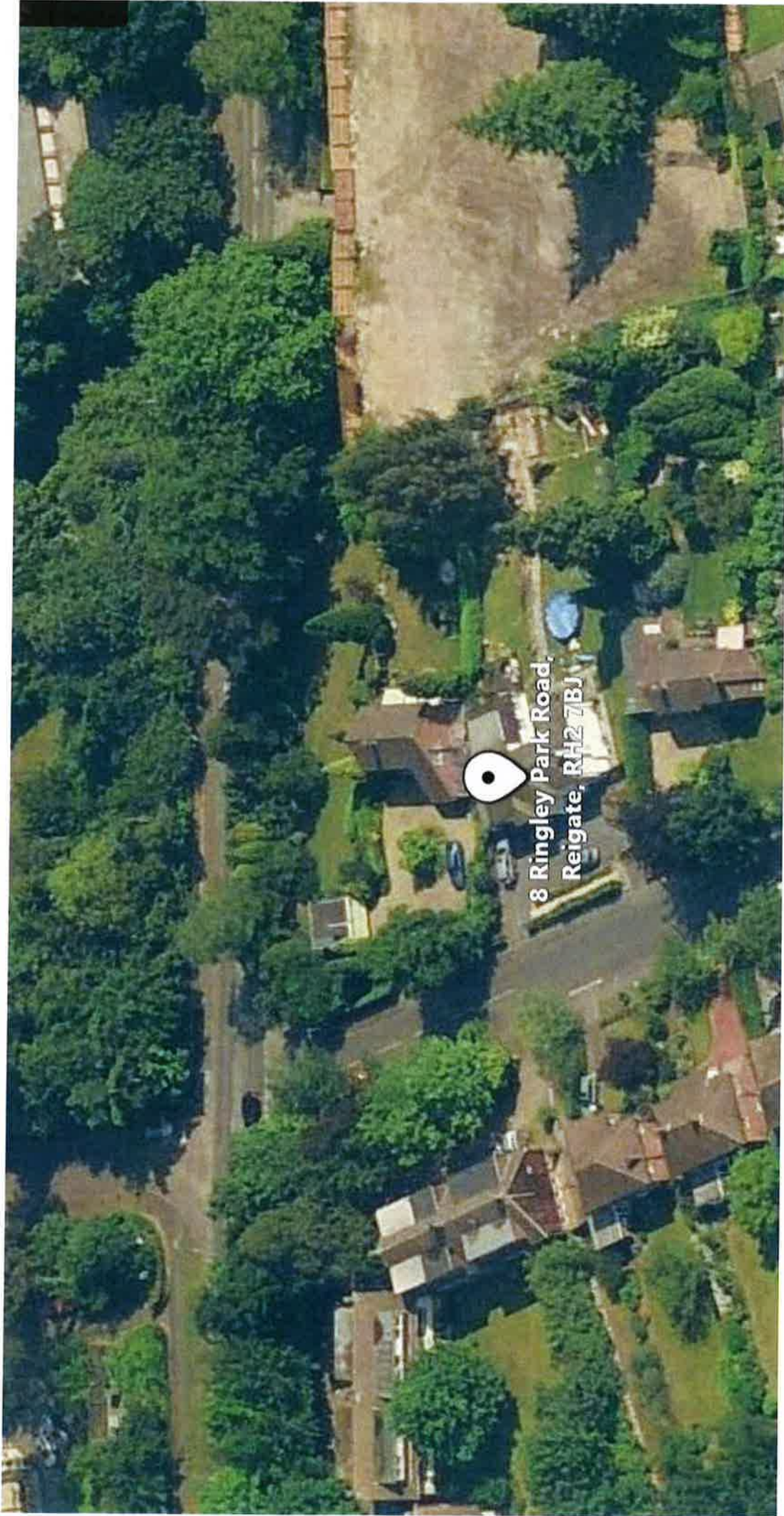

Bing Maps aerial image



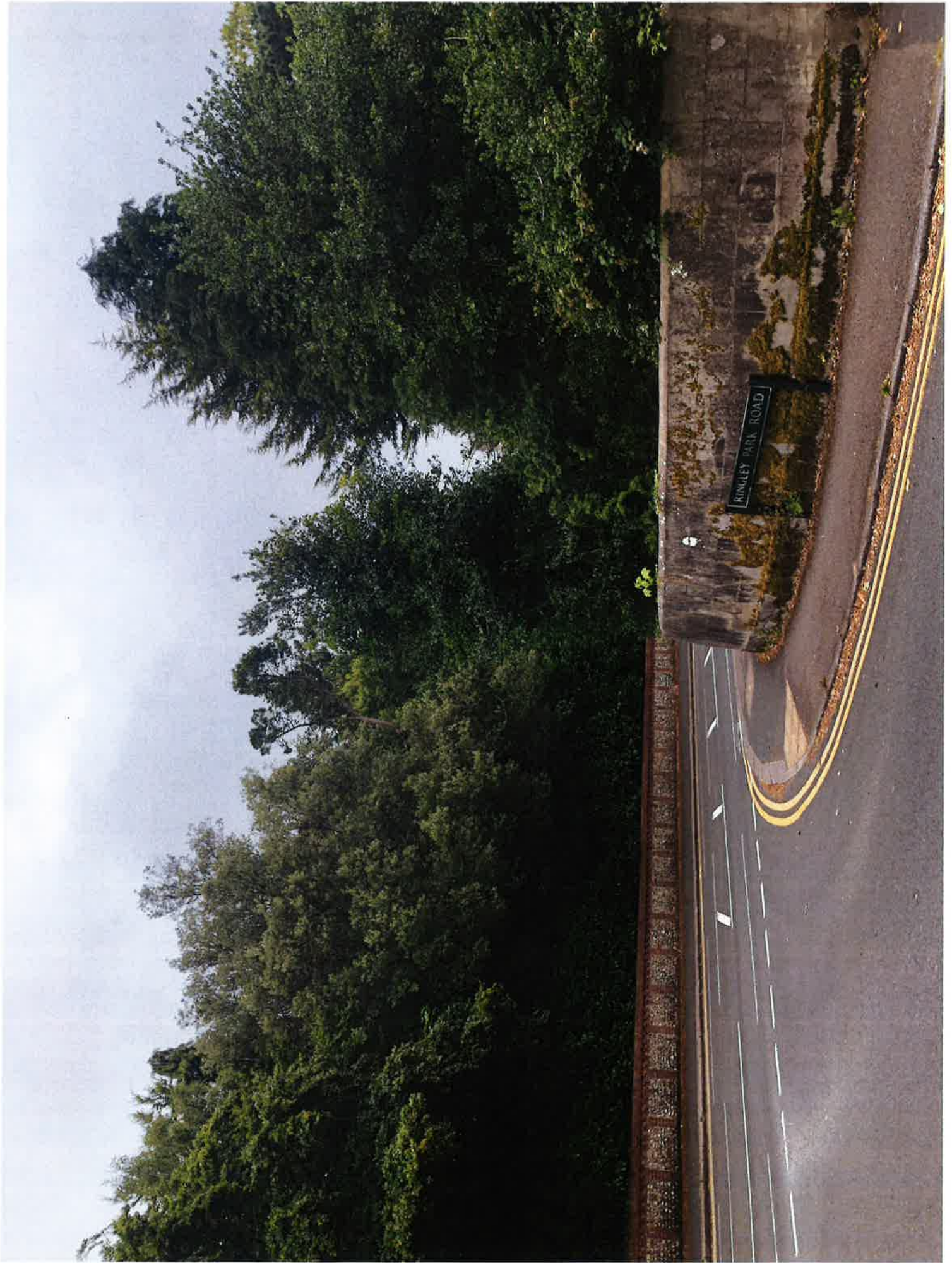











12 Bingley Park Rd  
Reigate, England



Street View - Oct 2008



Currently shown Oct 2008

2008 2019

Reigate Police Station  
A45  
Zemetry

Google Street View 2008 (less frontage vegetation)

Google

Image capture Oct 2008 © 2020 Google United Kingdom Terms Report a problem



Reigate Road

Existing Garage

Existing access

Entrance

Outline of Existing House

Ringley Park Road

1 to 24  
South Lawns

**Peter J. Gardner**  
Architectural Design Consultant



[www.architecturaldesignsolutions.co.uk](http://www.architecturaldesignsolutions.co.uk)

07967 205249

Job Title	14 Ringley Park Road Reigate
Drawing Title	Proposed Site Plan
Client	D.J
Date	17/10/2019
Drawn	P.J.G
Scale	1:200 on A1
Drg No.	RP/SP/01
	B



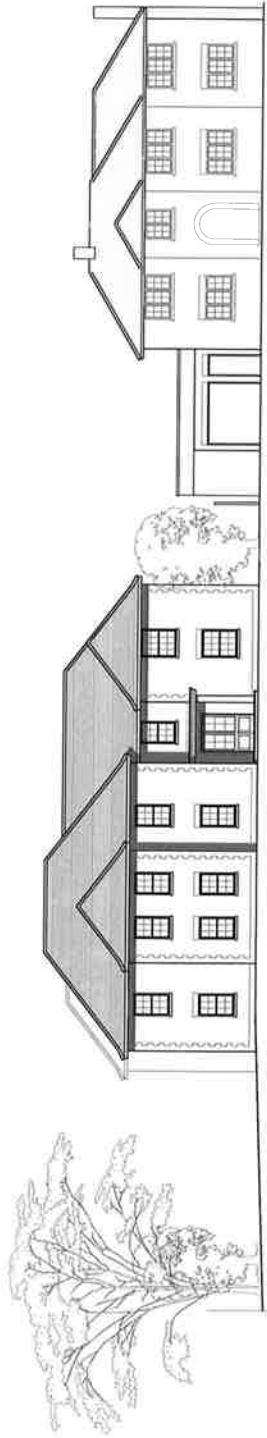

NO. 12

Ringley Park Road - Proposed East Elevation

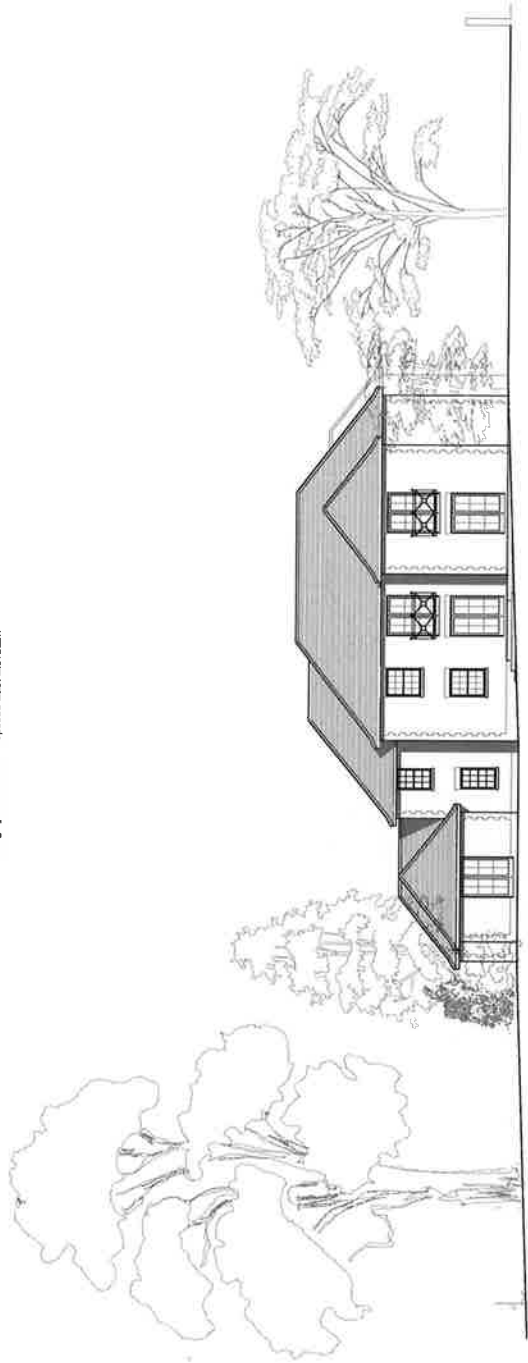

Reigale Road - Proposed North Elevation

**Peter J. Gardner**  
Architectural Design Consultant



www.architecturalsolutions.co.uk  
07967 205249

<b>Job Title</b>	14 Ringley Park Road Reigate
<b>Drawing Title</b>	Proposed Elevations
<b>Client</b>	D.J
<b>Date</b>	14/07/2019
<b>Drawn</b>	P.J.G
<b>Scale</b>	1:100 on A1
<b>Drg No.</b>	RP/E/01
	<b>B</b>

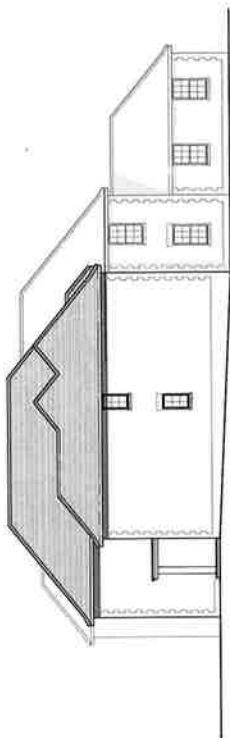

Proposed South Elevation

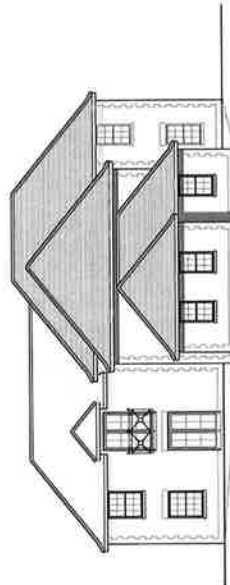

Proposed East Elevation

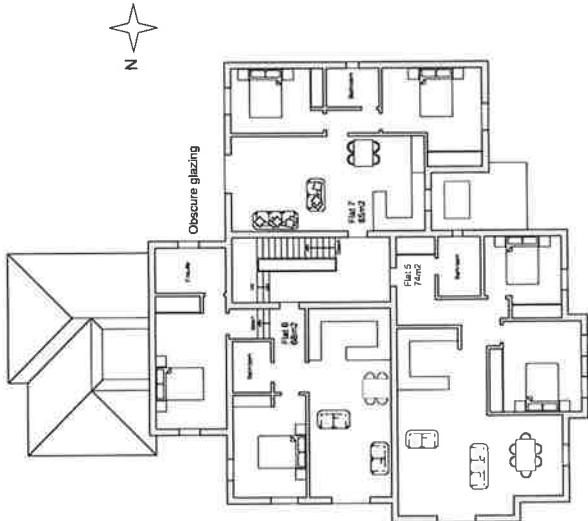

Proposed First Floor Plan

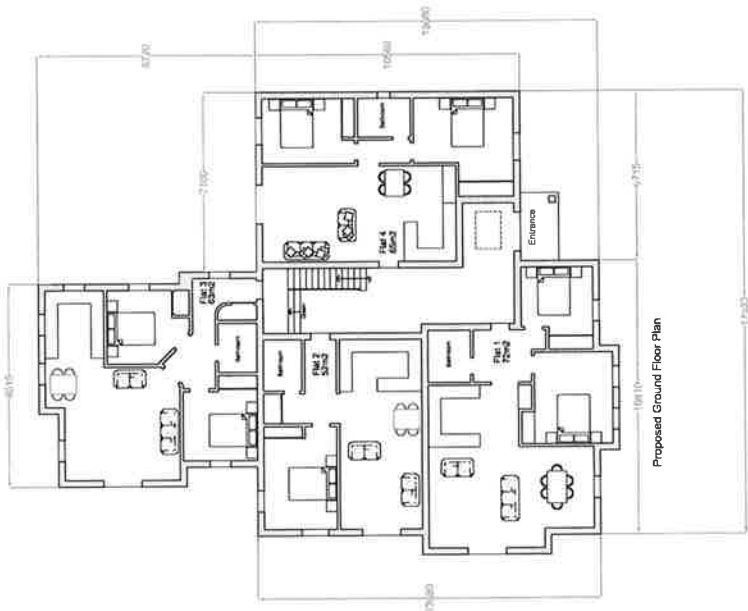

Proposed Ground Floor Plan

**Peter J. Gardner**  
Architectural Design Consultant



www.architecturaldesignsolutions.co.uk  
07967 205249

<b>Job Title</b>	14 Ringley Park Road Reigate
<b>Drawing Title</b>	Proposed Plans and Elevations
<b>Client</b>	D.J
<b>Date</b>	07/05/2020
<b>Drawn</b>	P.J.G
<b>Scale</b>	1:100 on A1
<b>Drg No.</b>	RP/P/01
	C



Reigate Road



Ringley Park Road

1 to 24  
South Lawns

**Peter J. Gardner**  
Architectural Design Consultant



07967 205249

Job Title	14 Ringley Park Road Reigate
Drawing Title	Proposed Site Plan
Client	D.J
Date	17/10/2019
Drawn	P.J.G
Scale	1:200 on A1
Drg No.	RP/SP/01
	B

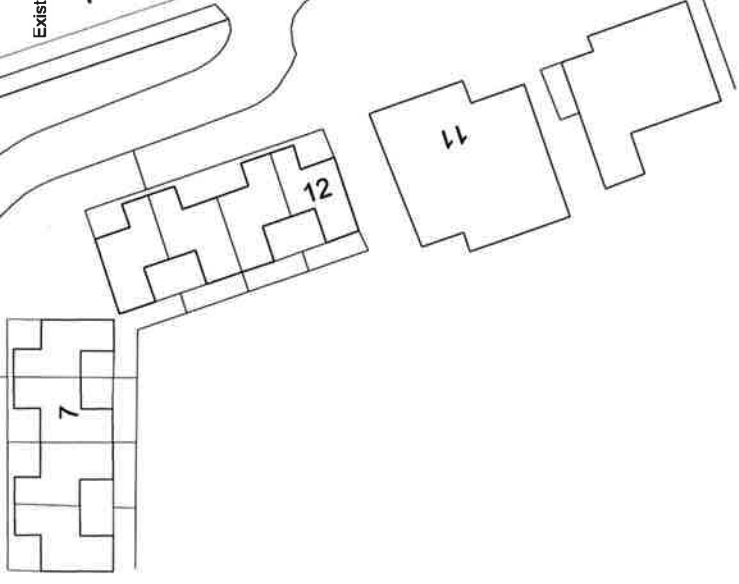

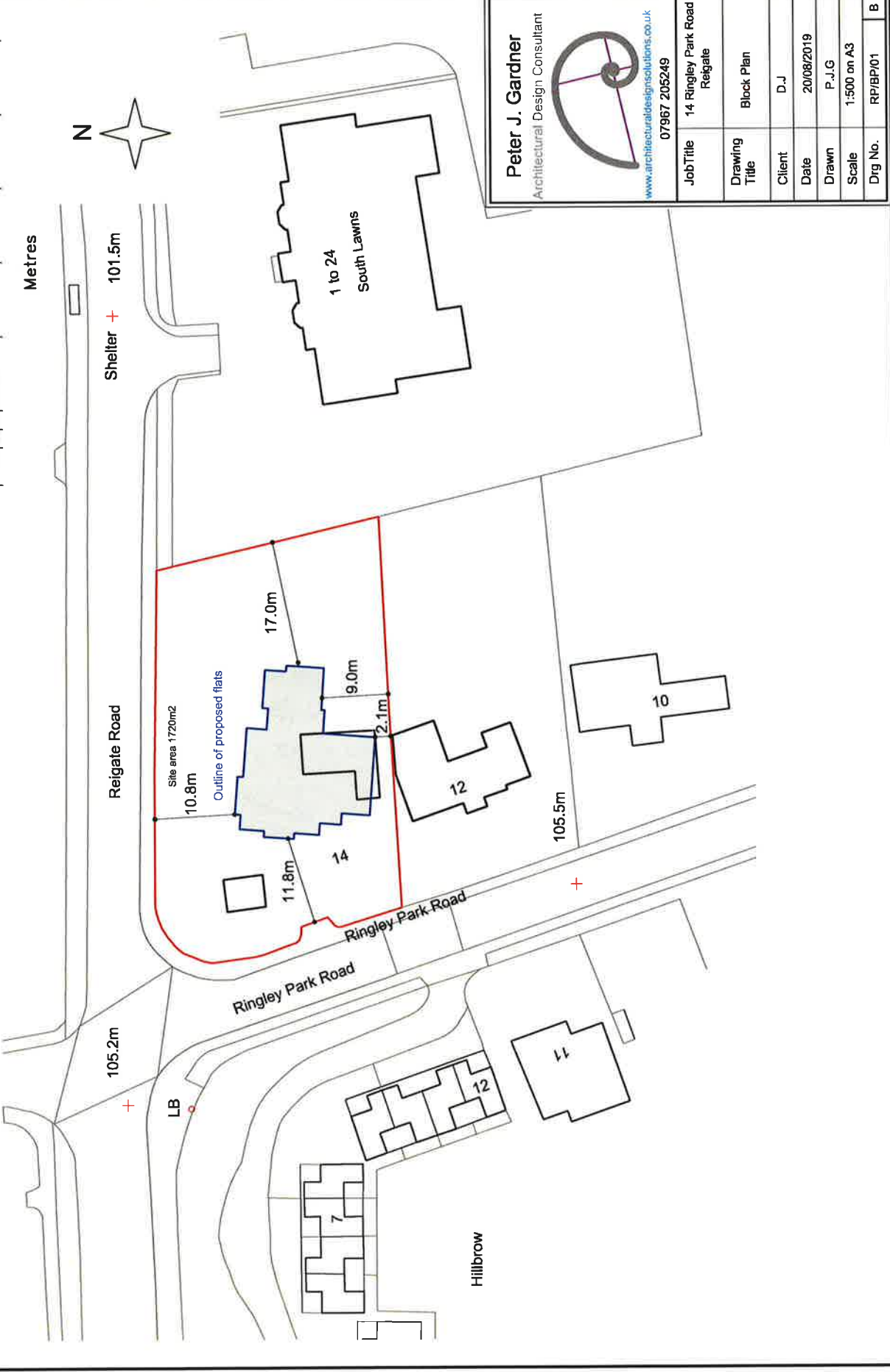

**Peter J. Gardner**  
 Architectural Design Consultant

[www.architecturalsolutions.co.uk](http://www.architecturalsolutions.co.uk)  
 07967 205249

Job Title	14 Ringley Park Road Reigate
Drawing Title	Block Plan
Client	D.J.
Date	20/08/2019
Drawn	P.J.G.
Scale	1:500 on A3
Dwg No.	RP/BP/01
	B

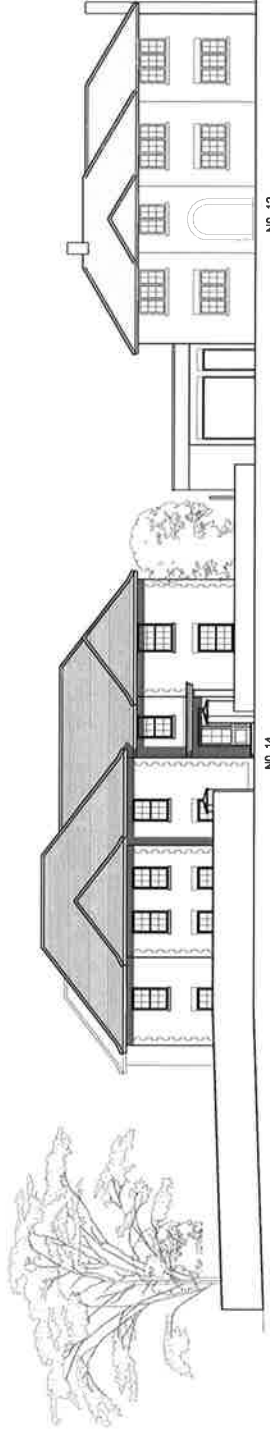

NO. 12

Ringley Park Road - Proposed East Elevation

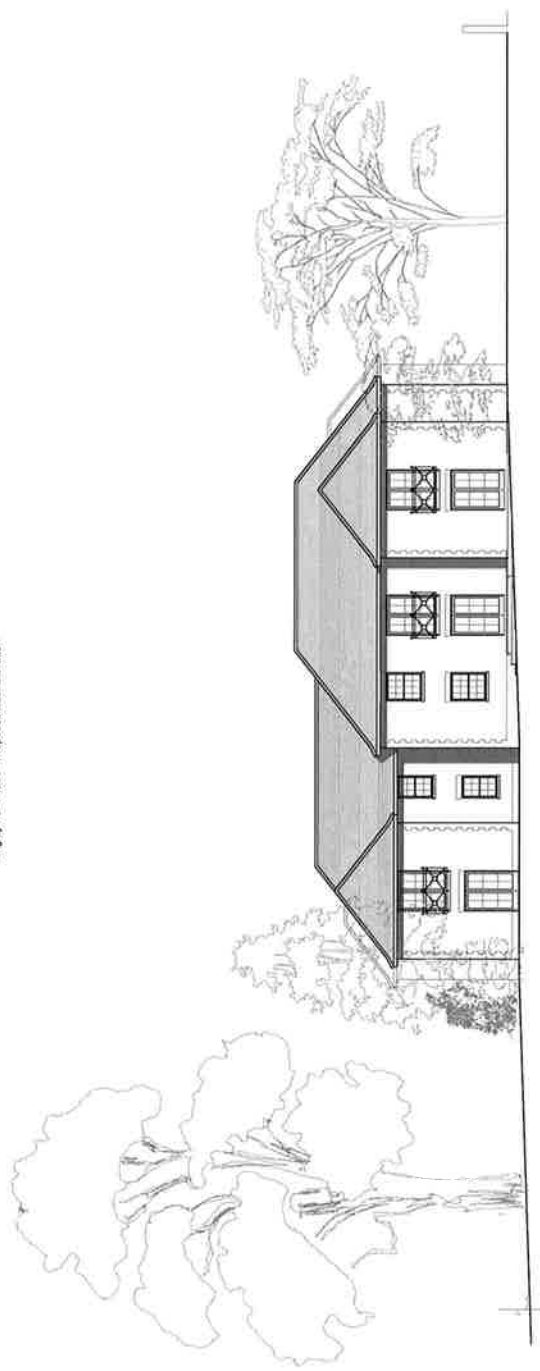

Reigale Road - Proposed North Elevation

<b>Peter J. Gardner</b> Architectural Design Consultant  <a href="http://www.architecturaldesignsolutions.co.uk">www.architecturaldesignsolutions.co.uk</a> 07967 205249	
Job Title	14 Ringley Park Road Reigate
Drawing Title	Proposed Elevations
Client	D.J
Date	14/07/2019
Drawn	P.J.G
Scale	1:100 on A1
Drg No.	RP/SS/01



Proposed North Elevation



Proposed West Elevation

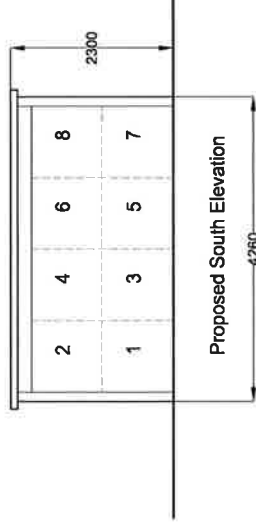

Proposed East Elevation

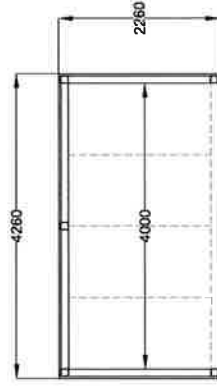

Proposed Plan

**Peter J. Gardner**  
Architectural Design Consultant

www.architecturaldesignsolutions.co.uk  
07967 205249

Job Title	14 Ringley Park Road Reigate
Drawing Title	Proposed Bike Rack Housing
Client	A.H
Date	14/12/2019
Drawn	P.J.G
Scale	1:50 on A2
Drg No.	RP/BH/01



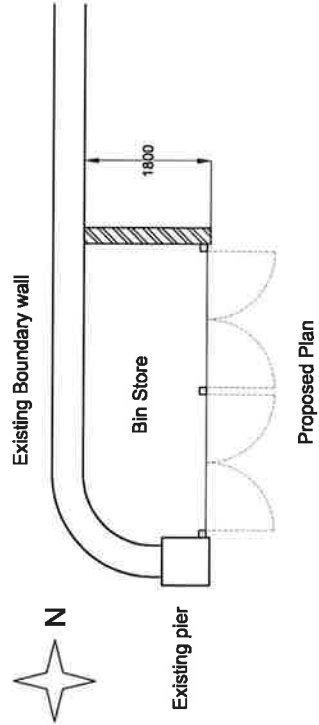
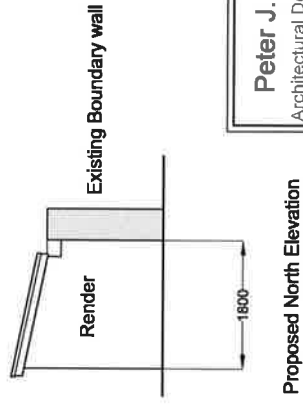
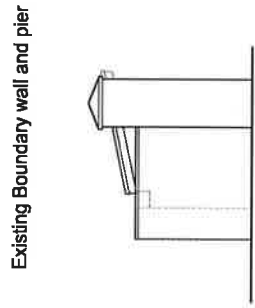
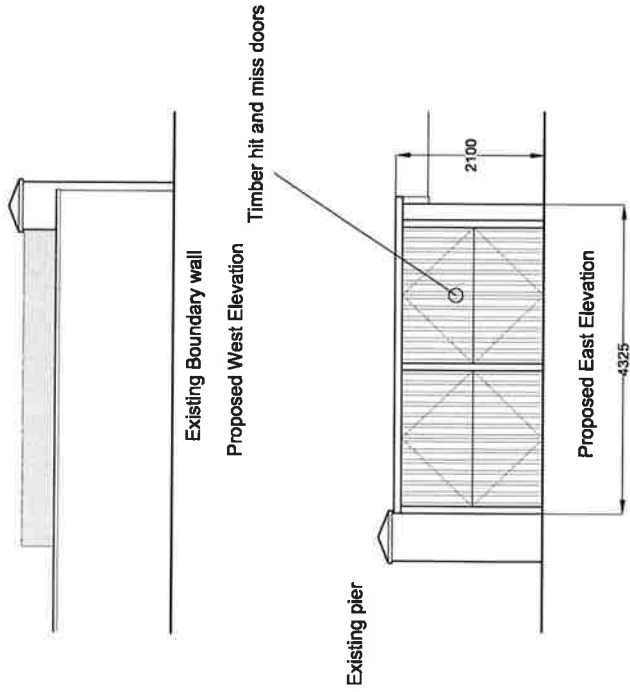

**Peter J. Gardner**  
Architectural Design Consultant

www.architecturalsolutions.co.uk  
07967 205249

Job Title	14 Ringley Park Road Reigate
Drawing Title	Proposed Bin Store
Client	A.H
Date	14/12/2019
Drawn	P.J.G
Scale	1:50 on A2
Drg No.	RP/19/01

